MASTERPLAN

Am Prinzberg
Am Prinzberg
Am Prinzberg

LODGE TYP 1

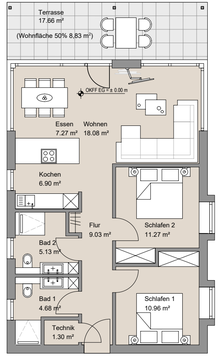

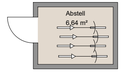

LODGE TYP 2

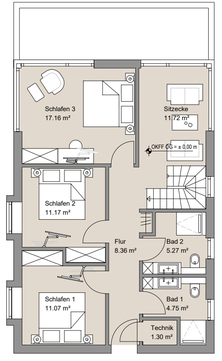

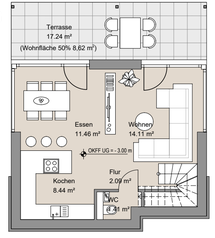

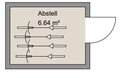

LODGE TYP 3

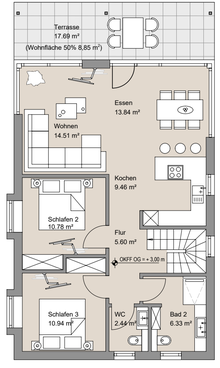

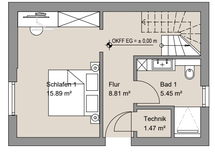

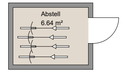

LODGE TYP 4

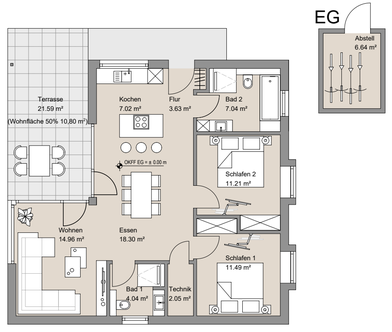

2 SCHLAFZIMMER | 82,15 m² + 7,94 m²

WOHNEN & ESSEN & KOCHEN	32,25 m²	BAD 2	5,13 m²
SCHLAFEN 1	10,96 m²	FLUR & TECHNIK	10,33 m²
SCHLAFEN 2	11,27 m²	ÜBERDACHTE TERRASSE (50%)	8,83 m²
BAD 1	4,68 m²	ABSTELLRAUM AUSSEN	6,64 m²

3 SCHLAFZIMMER | 115,63 m² + 7,94 m²

WOHNEN & ESSEN & KOCHEN	34,51 m²	SITZECKE	11,72 m²	FLURE	10,45 m²
SCHLAFEN 1	11,07 m²	BAD 1	4,75 m²	TECHNIK	1,30 m²
SCHLAFEN 2	11,17 m²	BAD 2	5,27 m²	ÜBERDACHTE TERRASSE (50%)	8,83 m²
SCHLAFEN 3 (MASTER)	17,16 m²	GÄSTE-WC	1,41 m²	ABSTELLRAUM AUSSEN	6,64 m²

3 SCHLAFZIMMER | 112,90 m² + 8,11 m²

WOHNEN & ESSEN & KOCHEN	37,81 m²	BAD 1	5,45 m²	TECHNIK	1,47 m²
SCHLAFEN 1 (MASTER)	15,89 m²	BAD 2	6,33 m²	ÜBERDACHTE TERRASSE (50%)	8,85 m²
SCHLAFEN 2	10,78 m²	GÄSTE-WC	2,44 m²	ABSTELLRAUM AUSSEN	6,64 m²
SCHLAFEN 3	10,94 m²	FLURE	11,05 m²		

2 SCHLAFZIMMER | 88,49 m² + 8,69 m²

WOHNEN & ESSEN & KOCHEN	40,28 m²	BAD 2	7,04 m²
SCHLAFEN 1	11,49 m²	FLUR & TECHNIK	5,68 m²
SCHLAFEN 2	11,21 m²	ÜBERDACHTE TERRASSE (50%)	10,80 m²
BAD 1	4,04 m²	ABSTELLRAUM AUSSEN	6,64 m²